The future that we are already building at ETSEIB

The commitment to transform the world through rigour, excellence, innovation, and driving the Sustainable Development Goals.

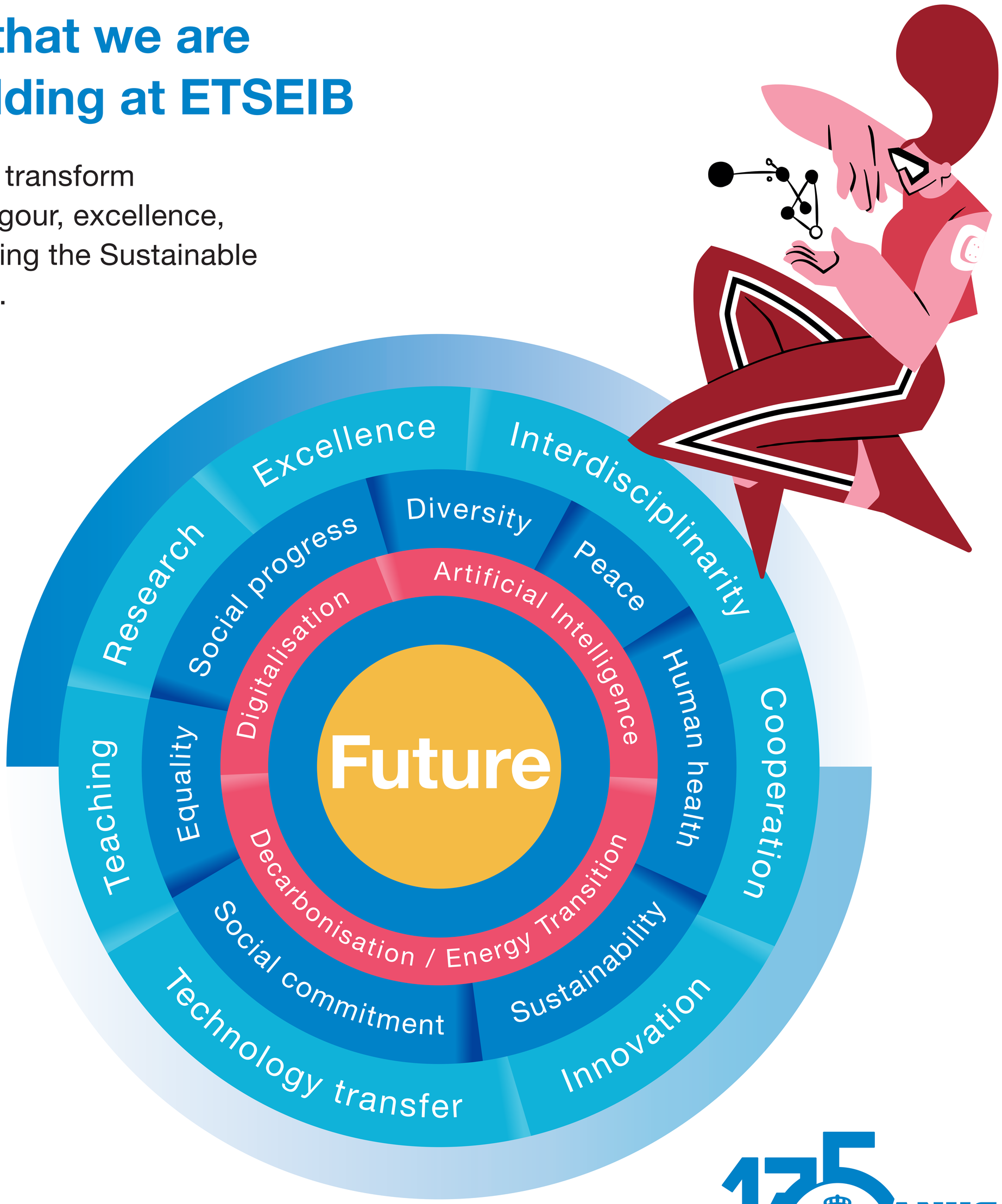

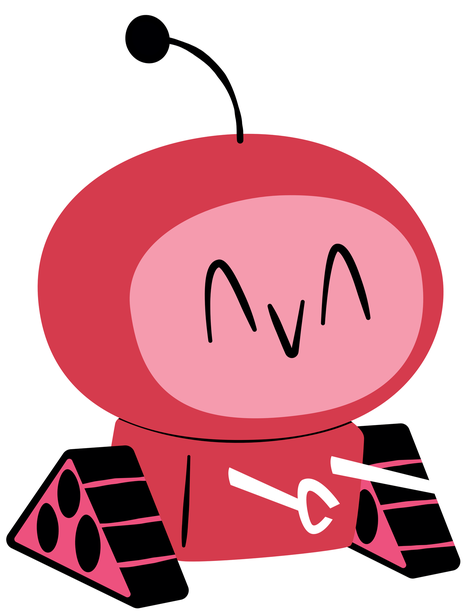

Illustrations by Carla Gallén & Nat Martín.